PLAN SHOWING THE PROPOSED ADDITIONAL CONSTRUCTION OF REGULARISED TO THE EXISTING BUILDING IN PLOT NO: 11 AT S.NO: 185/1 OF 98 POLICHALUR VILLAGE ST. THOMASMOUT PANCHAYAT UNION SAIDAPET TALUK. CHENGAI ANNA DISTRICT. SCALE 1:100 & 200

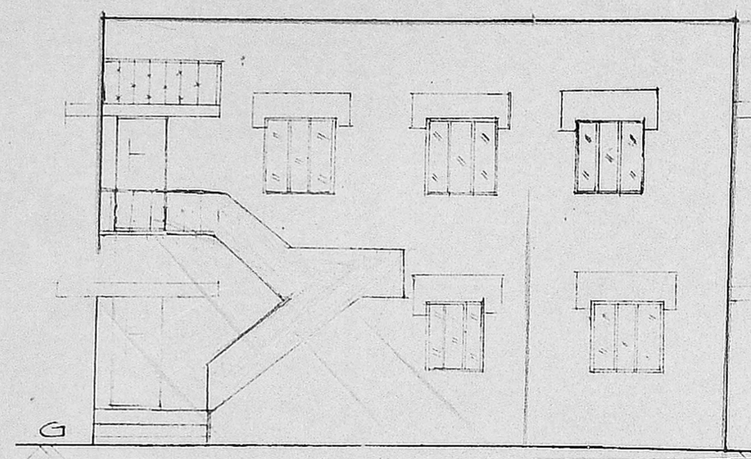

FRONT ELEVATION

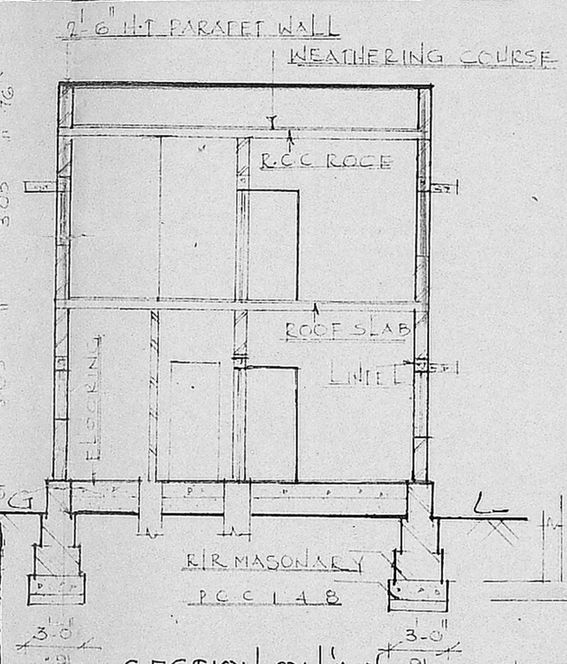

SECTION ON 'A-A'

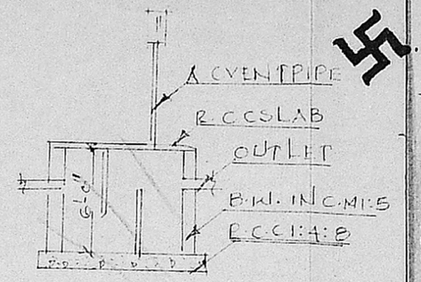

SEC. OF S.TANK

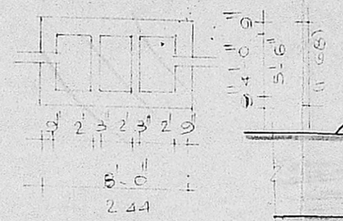

EXG PLAN OF S.TANK

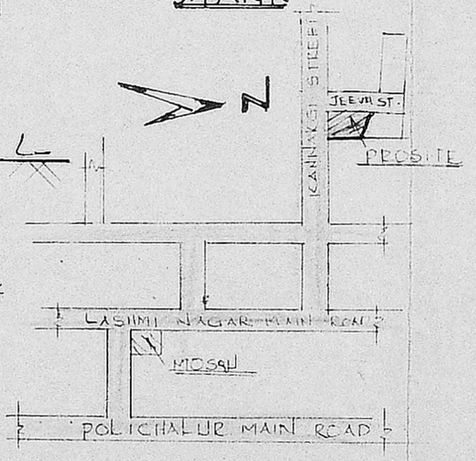

KEY PLAN

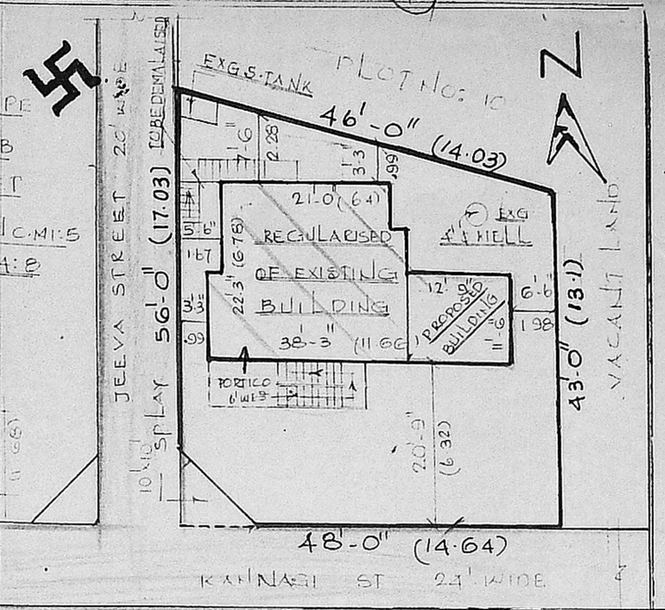

SITE PLAN SCALE 1:200

DETAIL OF JOINERY

D	3'-0" x 6'-6"	DOOR
D1	2'-6" x 6'-0"	DOOR
W	4'-6" x 4'-6"	WINDOW
W1	4'-0" x 4'-6"	WINDOW
V	3'-0" x 2'-0"	VENTILATOR

Scrutiny Plan.

PLOT AREA 2326 SQFT 216.3M²

EXG PLINTH & FAREA 713 SQFT 66.3M²

PROPOSED FAREA 1[illegible] SQFT 44.5M²

PROPLINTH

F FAREA 850 SQFT 79.0M²

REGULATION OF EXG BLG SHOWN

PROPOSED SHOWN

ROAD SHOWN

BOUNDARY SHOWN

TO BE REMOVED SHOWN

V. Anthony
OWNER

R. Jayavelu

R. JAYAVELU,
LICENSED SURVEYOR
Alandur, Tambaram, Municipality.
JAYAM ENTERPRISES
NO. 2, TANNERY STREET,
C. PALLAVARAM, MADRAS-[illegible]
L. SURVEYOR

6/4

Planning Permit No. A/1067/920
APPROVED
SUBJECT TO THE CONDITIONS IN THIS OFFICE LETTER.
No. A3/27301/91 Date 7.92
FOR MEMBER SECRETARY
MADRAS METROPOLITAN DEVELOPMENT AUTHORITY
MADRAS 600 008.

29/7/92
30/7/92 O/C

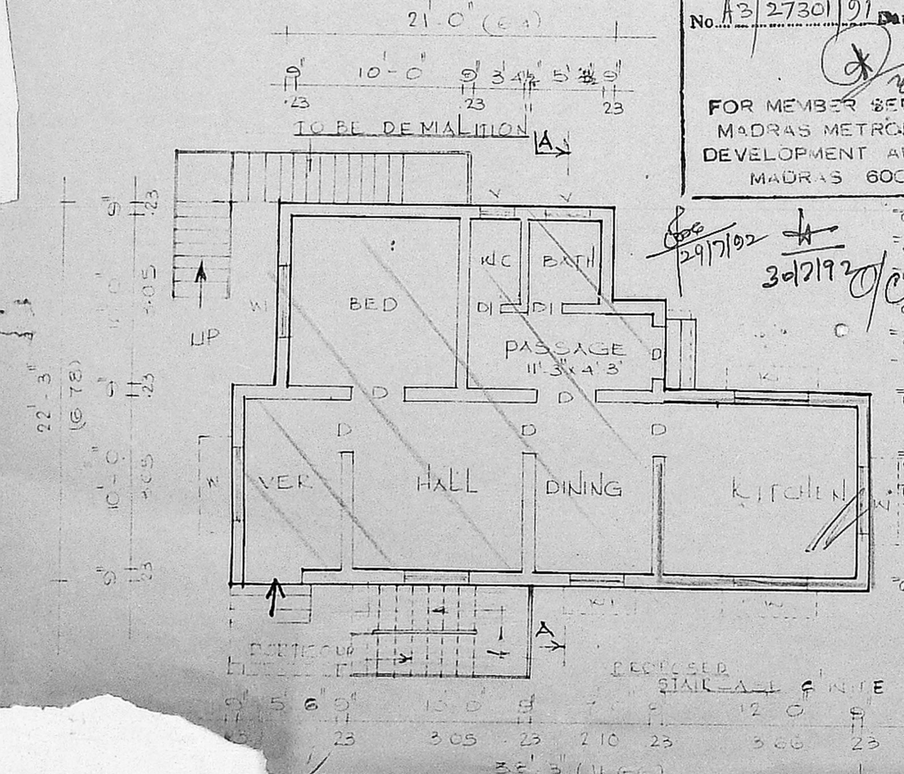

GROUND FLOOR PLAN

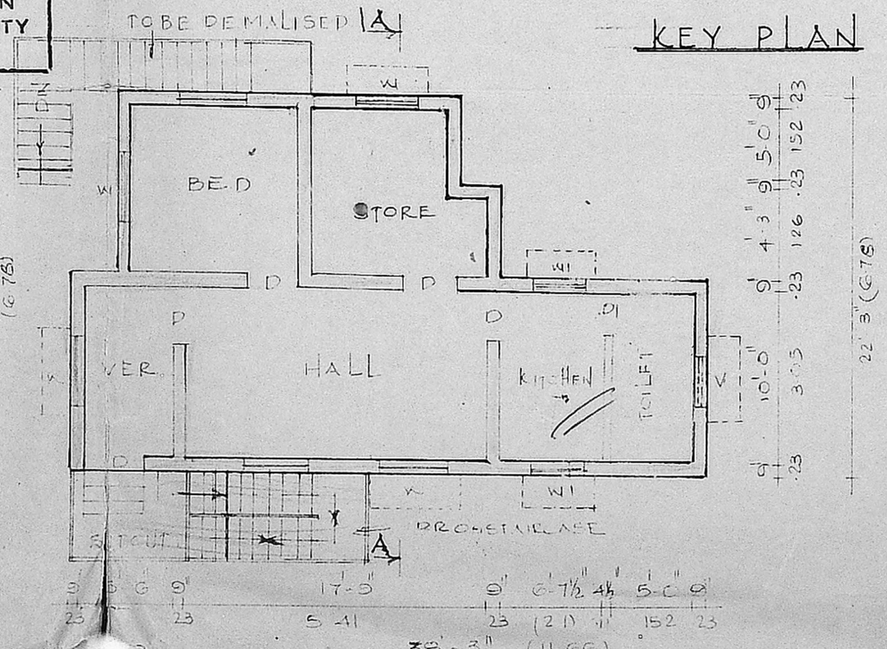

FIRST FLOOR PLAN